

credenzas and storage
price list

january 2011

credenzas and storage



Bernhardt Design offers a variety of storage options in differing styles and functions within the credenzas and storage collection ranging from benches to server height credenzas to modular units assembled to create tall wall storage.

All the designs coordinate and complement the conference tables offered by Bernhardt Design. Available in the conference table wood veneer options of anigre, cherry, maple, oak or walnut, credenzas and storage incorporates details of both polished aluminum or matte anodized aluminum.

Approved for GSA Contract GS-28F-7040G



Credenza



Credenza



Credenza



Lombard Bench



Serving Credenza



Zerin Cart

Specialty Credenzas

Specialty credenzas offer a high level of function for the use and storage of audio visual and refrigeration equipment. All specialty credenzas are standard with a dual Middle Atlantic cooling fan built into the back of the case. The thermostatically controlled fan ensures equipment and case are kept at the proper operating temperature. A removable back panel provides easy access to the components during the initial installation.

Middle Atlantic component rack systems are offered separately and provide access to the equipment from the front side of the credenza. Rack systems are specified separately and installed on site.

The 30" h specialty credenza will conceal a 1.7 cu. ft. refrigerator; the 36" h, a 2.5 cu. ft. refrigerator. Refrigerators for specialty credenzas are not available for purchase from Bernhardt Design. Refrigerators must be purchased separately.



View of back of specialty credenza with access panel, AV rack and thermostatically controlled exhaust fan.



View of front of specialty credenza showing the pull-out and rotating AV component rack.



bench

2" upholstered cushion
 specify fabric separately
 list price does not include fabric
 Level 1 Certified
 for GREENGUARD certification information or FSC chain-of-custody
 availability, contact bgreen@bernhardtdesign.com

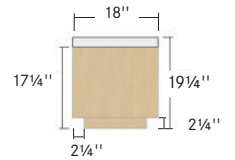

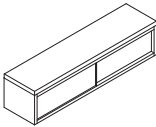
description	sku	w	d	h	weight	specifications	grade 1	grade 2	grade 3
 <p>lombard storage bench sliding doors polished aluminum pulls see terms and conditions for instructions on tagging COM leather will have center seam specify pull/hardware 6</p>	BLA	48	18	19 1/4		ydg. 1.0 or 18.0 sq feet	-	\$ 3182	\$ 3574
	BLB	54	18	19 1/4		ydg. 2.4 or 24.7 sq feet	-	3393	3812
	BLC	60	18	19 1/4		ydg. 2.7 or 31.4 sq feet	-	3491	3921
	BLD	66	18	19 1/4		ydg. 2.9 or 34.6 sq feet	-	3589	4031
	BLE	72	18	19 1/4		ydg. 3.1 or 38.3 sq feet	-	3856	4332
	BLF	78	18	19 1/4		ydg. 3.2 or 39.0 sq feet	-	3954	4441
	BLG	84	18	19 1/4		ydg. 3.4 or 43.5 sq feet	-	4092	4596
	BLH	90	18	19 1/4		ydg. 3.6 or 46.6 sq feet	-	4190	4706
	BLI	96	18	19 1/4		ydg. 3.7 or 49.6 sq feet	-	4287	4815
	BLJ	102	18	19 1/4		ydg. 3.9 or 52.7 sq feet	-	4612	5180
BLK	108	18	19 1/4		ydg. 4.1 or 53.6 sq feet	-	4709	5289	

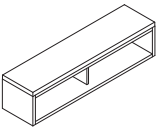
 <p>lombard open bench divided open storage see terms and conditions for instructions on tagging COM leather will have center seam specify pull/hardware X</p>	BOA	48	18	19 1/4		ydg. 1.0 or 18.0 sq feet	-	2109	2365
	BOB	54	18	19 1/4		ydg. 2.4 or 24.7 sq feet	-	2208	2479
	BOC	60	18	19 1/4		ydg. 2.7 or 31.4 sq feet	-	2307	2592
	BOD	66	18	19 1/4		ydg. 2.9 or 34.6 sq feet	-	2406	2702
	BOE	72	18	19 1/4		ydg. 3.1 or 38.3 sq feet	-	2506	2814
	BOF	78	18	19 1/4		ydg. 3.2 or 39.0 sq feet	-	2605	2926
	BOG	84	18	19 1/4		ydg. 3.4 or 43.5 sq feet	-	2744	3083
	BOH	90	18	19 1/4		ydg. 3.6 or 46.6 sq feet	-	2844	3194
	BOI	96	18	19 1/4		ydg. 3.7 or 49.6 sq feet	-	2943	3305
	BOJ	102	18	19 1/4		ydg. 3.9 or 52.7 sq feet	-	3042	3417
	BOK	108	18	19 1/4		ydg. 4.1 or 53.6 sq feet	-	3152	3540

specification codes	series	sku	veneer	edge	pull/hardware	finish
	[E] storage		grade 2 [J] cherry [E] maple [C] oak [W] walnut grade 3 [Q] anigre	[F] 1/2" flat	[6] polished aluminum [X] none	see appendix
	[E]			[F]		



standard height credenza

sliding doors
 polished aluminum pulls, 1 adjustable shelf
 Level 1 Certified
 for GREENGUARD certification information or
 FSC chain-of-custody availability,
 contact bgreen@bernhardtdesign.com

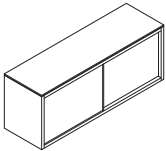
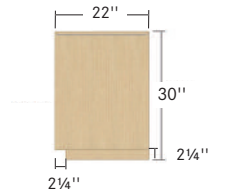

credenza
wood top
 specify edge code F

description	sku	w	d	h	weight	specifications	grade 1	grade 2	grade 3	
credenza	CLA	48	22	30			-	\$ 4601	\$ 5168	
	CLB	54	22	30			-	4901	5505	
	wood top specify edge code F	CLC	60	22	30			-	5088	5714
		CLD	66	22	30			-	5274	5924
		CLE	72	22	30			-	5630	6324
		CLF	78	22	30			-	5817	6533
		CLG	84	22	30			-	6311	7089
		CLH	90	22	30			-	6513	7315
		CLI	96	22	30			-	6715	7542
		CLJ	102	22	30			-	7143	8024
CLK		108	22	30			-	7345	8250	

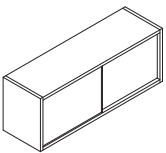

credenza
com top
 top to be provided by customer
 specify edge code X

credenza	HLA	48	22	30			-	4225	4746	
	HLB	54	22	30			-	4504	4744	
	com top top to be provided by customer specify edge code X	HLC	60	22	30			-	4670	5245
		HLD	66	22	30			-	4835	5431
		HLE	72	22	30			-	5171	5808
		HLF	78	22	30			-	5337	5994
		HLG	84	22	30			-	5803	6518
		HLH	90	22	30			-	5984	6720
		HLI	96	22	30			-	6185	6924
		HLJ	102	22	30			-	6573	7383
		HLK	108	22	30			-	6754	7586

specification codes	series	sku	veneer	edge	pull/hardware	finish
	[E] storage		grade 2 [J] cherry [E] maple [C] oak [W] walnut grade 3 [Q] anigre	[F] 1/2" flat [X] none	[6] polished aluminum	see appendix
	[E]				[6]	

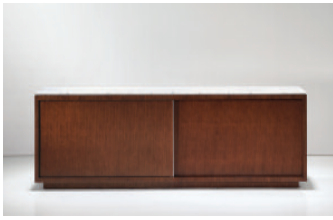

serving height credenza

sliding doors
 polished aluminum pulls, 2 adjustable shelves
 Level 1 Certified
 for GREENGUARD certification information or
 FSC chain-of-custody availability,
 contact bgreen@bernhardtdesign.com

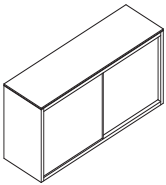
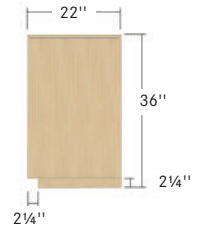

credenza
wood top
 specify edge code F

description	sku	w	d	h	weight	specifications	grade 1	grade 2	grade 3
credenza	CHA	48	22	36			-	\$ 4770	\$ 5358
	CHB	54	22	36			-	5081	5708
	CHC	60	22	36			-	5279	5929
	CHD	66	22	36			-	5479	6152
	CHE	72	22	36			-	5845	6564
	CHF	78	22	36			-	6043	6787
	CHG	84	22	36			-	6563	7372
	CHH	90	22	36			-	6777	7611
	CHI	96	22	36			-	6990	7851
	CHJ	102	22	36			-	7430	8346
	CHK	108	22	36			-	7644	8585

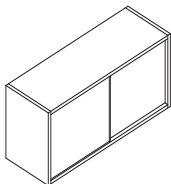

credenza
com top
 top to be provided by customer
 specify edge code X

credenza	HHA	48	22	36			-	4391	4933
	HHB	54	22	36			-	4682	5258
	HHC	60	22	36			-	4859	5458
	HHD	66	22	36			-	5036	5657
	HHE	72	22	36			-	5383	6047
	HHF	78	22	36			-	5560	6245
	HHG	84	22	36			-	6053	6798
	HHH	90	22	36			-	6245	7015
	HHI	96	22	36			-	6438	7231
	HHJ	102	22	36			-	6857	7702
	HHK	108	22	36			-	7050	7919

specification codes	series	sku	veneer	edge	pull/hardware	finish
	[E] storage		grade 2 [J] cherry [E] maple [C] oak [W] walnut grade 3 [Q] anigre	[F] 1/2" flat [X] none	[6] polished aluminum	see appendix
	[E]				[6]	



standard height specialty credenza

use with purchased refrigerator or AV component rack
 specify AV rack separately, field installed
 thermostatically controlled dual Middle Atlantic cooling fans, removeable back panel
 Level 1 Certified
 for GREENGUARD certification information or FSC chain-of-custody availability,
 contact bgreen@bernhardtdesign.com

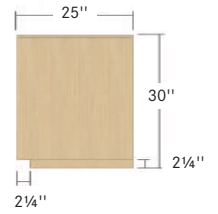

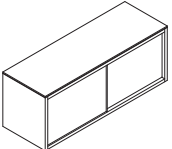
description	sku	w	d	h	weight	specifications	grade 1	grade 2	grade 3
 <p>specialty credenza wood top sliding doors polished aluminum pulls 1 lock on right side facing use with purchased refrigerator or AV component rack specify edge code F</p>	ALA	48	25	30			-	\$ 5451	\$ 6124
	ALB	54	25	30			-	5747	6455
	ALC	60	25	30			-	5930	6660
	ALD	66	25	30			-	6112	6865
	ALE	72	25	30			-	6464	7261
	ALF	78	25	30			-	6647	7466
	ALG	84	25	30			-	7178	8063
	ALH	90	25	30			-	7379	8288
	ALI	96	25	30			-	7579	8512
	ALJ	102	25	30			-	8005	8994
	ALK	108	25	30			-	8205	9216

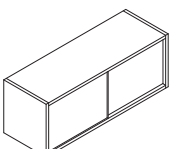
 <p>specialty credenza com top top to be provided by customer sliding doors polished aluminum pulls 1 lock on right side facing use with purchased refrigerator or AV component rack specify edge code X</p>	KLA	48	25	30			-	5065	5689
	KLB	54	25	30			-	5338	5996
	KLC	60	25	30			-	5498	6174
	KLD	66	25	30			-	5657	6354
	KLE	72	25	30			-	5987	6725
	KLF	78	25	30			-	6147	6904
	KLG	84	25	30			-	6647	7466
	KLH	90	25	30			-	6824	7665
	KLI	96	25	30			-	7001	7863
	KLJ	102	25	30			-	7405	8297
	KLK	108	25	30			-	7583	8517

specification codes	series	sku	veneer	edge	pull/hardware	finish
	[E] storage		grade 2 [J] cherry [E] maple [C] oak [W] walnut grade 3 [Q] anigre	[F] 1/2" flat [X] none	[6] polished aluminum	see appendix
	[E]					



server height specialty credenza

use with purchased refrigerator or AV component rack
 specify AV rack separately, field installed
 thermostatically controlled dual Middle Atlantic cooling fans, removeable back panel
 Level 1 Certified
 for GREENGUARD certification information or FSC chain-of-custody availability,
 contact bgreen@bernhardtdesign.com

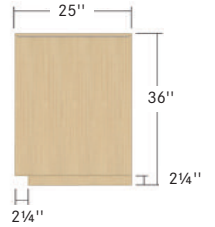

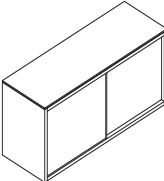
description	sku	w	d	h	weight	specifications	grade 1	grade 2	grade 3
 <p>specialty credenza wood top sliding doors polished aluminum pulls 1 lock on right side facing use with purchased refrigerator or AV component rack specify edge code F</p>	AHA	48	25	36			-	\$ 5631	\$ 6324
	AHB	54	25	36			-	5939	6671
	AHC	60	25	36			-	6133	6889
	AHD	66	25	36			-	6327	7106
	AHE	72	25	36			-	6692	7516
	AHF	78	25	36			-	6886	7734
	AHG	84	25	36			-	7447	8364
	AHH	90	25	36			-	7659	8602
	AHI	96	25	36			-	7871	8840
	AHJ	102	25	36			-	8310	9333
	AHK	108	25	36			-	8522	9571

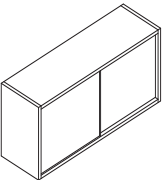
 <p>specialty credenza com top top to be provided by customer sliding doors polished aluminum pulls 1 lock on right side facing use with purchased refrigerator or AV component rack specify edge code X</p>	KHA	48	25	36			-	5242	5888
	KHB	54	25	36			-	5527	6208
	KHC	60	25	36			-	5699	6401
	KHD	66	25	36			-	5870	6594
	KHE	72	25	36			-	6212	6977
	KHF	78	25	36			-	6383	7170
	KHG	84	25	36			-	6913	7765
	KHH	90	25	36			-	7102	7977
	KHI	96	25	36			-	7291	8189
	KHJ	102	25	36			-	7707	8657
	KHK	108	25	36			-	7896	8869

specification codes	series	sku	veneer	edge	pull/hardware	finish
	[E] storage		grade 2 [J] cherry [E] maple [C] oak [W] walnut grade 3 [Q] anigre	[F] 1/2" flat [X] none	[6] polished aluminum	see appendix
	[E]				[6]	

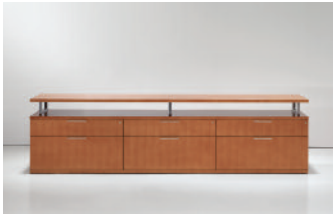

accent credenza bases

preassembled accent base
 1 1/4" sub-top finished in same finish as base
 polished aluminum spacers, polished chrome pulls
 specify worksurface separately
 Level 1 Certified; for GREENGUARD certification information or
 FSC chain-of-custody availability, contact bgreen@bernhardtdesign.com

pull/hardware selections

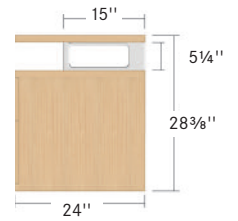
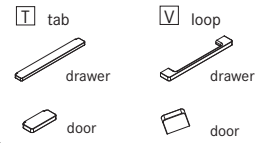

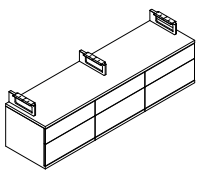
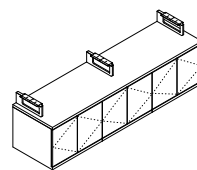
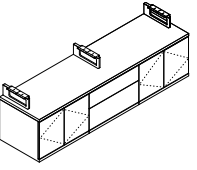
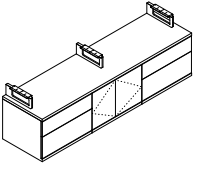
description	sku	w	d	h	weight	specifications	grade 1	grade 2	grade 3
 <p>drawer accent base</p> <p>BF veneer code F is not available specify pull/hardware code T or V</p>	ICP	30	23 3/8	27 3/8	180	1 BF 2 spacers	-	\$ 2199	\$ 2515
	ICQ	36	23 3/8	27 3/8	190	1 BF 2 spacers	-	2257	2582
	IAP	60	23 3/8	27 3/8	300	2 BF 3 spacers	-	4243	4854
	IAM	72	23 3/8	27 3/8	350	2 BF 3 spacers	-	4258	4872
	IAQ	90	23 3/8	27 3/8	400	3 BF 3 spacers	-	7055	8072
	IAG	108	23 3/8	27 3/8	450	3 BF 3 spacers	-	7295	8345
 <p>door accent base</p> <p>veneer code F is not available specify pull/hardware code T or V</p>	ICG	30	23 3/8	27 3/8	180	2 doors 2 spacers	-	2041	2302
	IEP	36	23 3/8	27 3/8	190	2 doors 2 spacers	-	2082	2382
	IAZ	60	23 3/8	27 3/8	300	4 doors 3 spacers	-	3552	4065
	IAW	72	23 3/8	27 3/8	350	4 doors 3 spacers	-	3715	4250
	ICT	90	23 3/8	27 3/8	400	6 doors 3 spacers	-	4992	5711
	ICJ	108	23 3/8	27 3/8	450	6 doors 3 spacers	-	5181	5928
 <p>door/drawer/door accent base</p> <p>veneer code F is not available specify pull/hardware code T or V</p>	CMA	90	23 3/8	27 3/8	400	4 doors, 1BF 3 spacers	-	5175	5920
	CMB	108	23 3/8	27 3/8	450	4 doors, 1BF 3 spacers	-	5458	6243
 <p>drawer/door/drawer accent base</p> <p>veneer code F is not available specify pull/hardware code T or V</p>	CMC	90	23 3/8	27 3/8	400	2 doors, 2BF 3 spacers	-	5362	6134
	CMD	108	23 3/8	27 3/8	450	2 doors, 2BF 3 spacers	-	5632	6444

specification codes	series	sku	veneer	style	pull/hardware	finish
	<input checked="" type="checkbox"/> storage		grade 2 <input type="checkbox"/> paint <input type="checkbox"/> cherry <input type="checkbox"/> maple <input type="checkbox"/> oak <input type="checkbox"/> walnut grade 3 <input type="checkbox"/> anigre	<input checked="" type="checkbox"/> none	<input type="checkbox"/> tab <input type="checkbox"/> loop	see appendix
	<input type="checkbox"/>	<input type="checkbox"/>	<input type="checkbox"/>	<input type="checkbox"/>	<input type="checkbox"/>	<input type="checkbox"/>

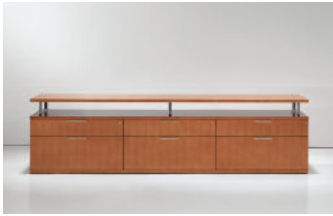

accent credenza pedestal

combine credenza pedestal bases for custom configurations
 1¼" sub-top finished in same finish as base
 polished aluminum spacers, polished chrome pulls
 specify worksurface separately
 Level 1 Certified; for GREENGUARD certification information or
 FSC chain-of-custody availability, contact bgreen@bernhardtdesign.com

pull/hardware selections

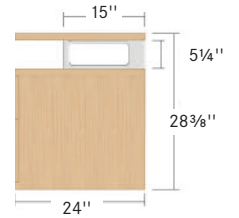
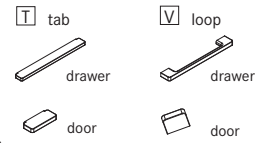

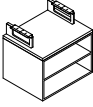
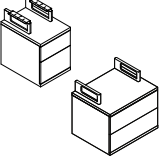
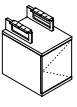
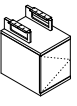
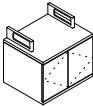
description	sku	w	d	h	weight	specifications	grade 1	grade 2	grade 3
 <p>open accent base</p> <p>veneer code F is not available specify style code F specify pull/hardware code X</p>	IEZ	30	23 7/8	27 3/8	150	2 spacers	-	\$ 1800	\$ 2061
	IEW	36	23 7/8	27 3/8	160	2 spacers	-	1857	2124
 <p>drawer accent base</p> <p>BF</p> <p>veneer code F is not available specify style code F specify pull/hardware code T or V</p>	ICZ	18	23 7/8	27 3/8	150	1 BF, 2 spacers	-	1899	2173
	ICP	30	23 7/8	27 3/8	180	1 BF, 2 spacers	-	2199	2515
	ICQ	36	23 7/8	27 3/8	190	1 BF, 2 spacers	-	2041	2582
 <p>door accent base</p> <p>hinged left</p> <p>veneer code F is not available specify style code F specify pull/hardware code T or V</p>	IEM	18	23 7/8	27 3/8	105	hinged left, 2 spacers	-	1619	1935
	 <p>hinged right</p> <p>veneer code F is not available specify style code F specify pull/hardware code T or V</p>	IET	18	23 7/8	27 3/8	105	hinged right, 2 spacers	-	1691
 <p>2 doors</p> <p>veneer code F is not available specify style code F specify pull/hardware code T or V</p>		ICG	30	23 7/8	27 3/8	175	2 doors, 2 spacers	-	2041
	IEP	36	23 7/8	27 3/8	190	2 doors, 2 spacers	-	2082	2382

specification codes	series	sku	veneer	style	pull/hardware	finish
	Y storage		grade 2 N paint J cherry E maple C oak 9 walnut grade 3 Q anigre	X none	T tab V loop	see appendix
	Y			X		

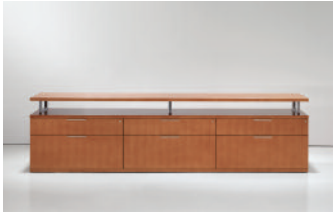

accent credenza worksurface

combine credenza bases with a worksurface for custom configurations
 use with accent credenza bases with the 5¼" polished aluminum spacer
 Level 1 Certified
 for GREENGUARD certification information or FSC chain-of-custody
 availability, contact bgreen@bernhardtdesign.com

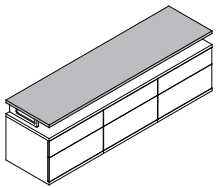

worksurface
 23⅞" deep
 flat edge 4 sides
 veneer code N not available
 on worksurface
 flat edge 4 sides
 specify style code F
 specify pull/hardware code X

description	sku	w	d	h	weight	plain or abstract laminate	woodgrain laminate	cherry maple oak walnut	anigre
	5BY	18	23⅞	1¼	70	\$ 350	\$ 368	\$ 466	\$ 534
	5BV	30	23⅞	1¼	75	376	395	502	577
	5BU	36	23⅞	1¼	80	414	435	528	605
	5BS	48	23⅞	1¼	90	491	516	614	705
	5BR	54	23⅞	1¼	95	530	557	649	744
	5BQ	60	23⅞	1¼	100	568	596	686	787
	5BP	66	23⅞	1¼	105	607	637	708	812
	5BN	72	23⅞	1¼	115	646	678	762	874
	5BM	78	23⅞	1¼	120	684	718	793	912
	5BK	90	23⅞	1¼	135	761	799	872	1000
	5BJ	96	23⅞	1¼	140	800	840	902	1036
	5BI	102	23⅞	1¼	155	838	880	999	1144
	5BH	108	23⅞	1¼	165	877	921	1035	1186
	5BF	120	23⅞	1¼	185	954	1002	1112	1276

specification codes

series	sku	veneer	style	pull/hardware	finish
<input checked="" type="checkbox"/> storage		grade 1 <input type="checkbox"/> plain/abstract laminate <input type="checkbox"/> woodgrain laminate grade 2 <input type="checkbox"/> cherry <input type="checkbox"/> maple <input type="checkbox"/> oak <input type="checkbox"/> walnut grade 3 <input type="checkbox"/> anigre	<input type="checkbox"/> flat edge	<input checked="" type="checkbox"/> none	see appendix
<input type="checkbox"/>	<input type="checkbox"/>	<input type="checkbox"/>	<input type="checkbox"/>	<input type="checkbox"/>	<input type="checkbox"/>



accent credenza

preassembled unit with four doors, four drawers and open storage
 3¾" recessed base, no locks
 2" h anodized aluminum spacer, recessed
 Level 1 Certified
 for GREENGUARD certification information or FSC chain-of-custody
 availability, contact bgreen@bernhardtdesign.com

pull/hardware selections

- 7 tab
- 9 ecru leather
- drawer
- drawer
- door
- door

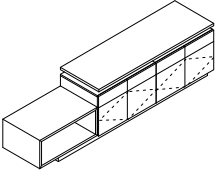
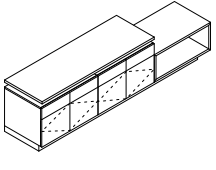
description	sku	w	d	h	weight	specifications	grade 1	grade 2	grade 3
 <p>accent credenza open storage compartment on left</p>	IBR	108	23⅞	28⅝	420		-	\$ 5974	\$ 6850
 <p>accent credenza open storage compartment on right</p>	IBW	108	23⅞	28⅝	420		-	5974	6850

specification codes

series

W wood veneer

sku

veneer

- grade 2
- X paint
- J cherry
- E maple
- C oak
- 9 walnut
- grade 3
- Q anigre

style

F flat edge

pull/hardware

- 7 aluminum tab
- 9 ecru leather

finish

see appendix



standard height credenza pedestal

combine credenza pedestals for custom configurations
use with recessed 2" h anodized aluminum spacer
specify worksurface and spacer separately

Level 1 Certified

for GREENGUARD certification information or FSC chain-of-custody availability, contact bgreen@bernhardtdesign.com

pull/hardware selections

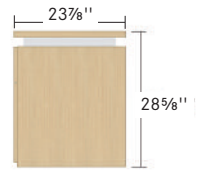
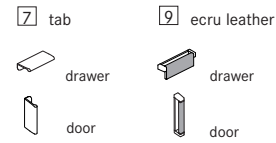

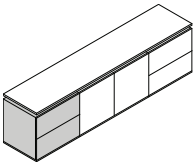
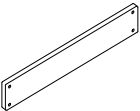
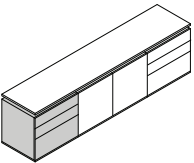
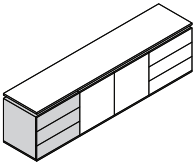
description	sku	w	d	h	weight	specifications	grade 1	grade 2	grade 3
 <p>standard height pedestal FF 1 lock specify spacer and worksurface separately</p>	XHQ	18	23 3/8	25 3/8	115		-	\$ 1407	\$ 1506
	XHL	30	23 3/8	25 3/8	210		-	1707	1972
	XHJ	36	23 3/8	25 3/8	220		-	1749	2023
 <p>counterweight 1/2" steel plate use with FF laterals when ganging and used as freestanding units specify series code C specify veneer code X specify pull/hardware code X</p>	P6Z	28 1/2	12	1/2	65		-	183	-
	P6Y	34 3/8	12	1/2	80		-	222	-
 <p>standard height pedestal BBF 1 lock specify spacer and worksurface separately</p>	XJQ	18	23 3/8	25 3/8	110		-	1481	1712
	XJL	30	23 3/8	25 3/8	210		-	1845	2132
	XJJ	36	23 3/8	25 3/8	220		-	1885	2176
 <p>standard height pedestal 3 drawers cd, dvd and video storage specify spacer and worksurface separately no locks</p>	NXL	24	23 3/8	25 3/8	200		-	2223	2638
	NXK	30	23 3/8	25 3/8	210		-	2269	2672
	NWJ	36	23 3/8	25 3/8	220		-	2311	2723

specification codes

series

- W wood veneer
- P paint
- C accessories

sku

veneer

- grade 2**
- X paint/none
- J cherry
- E maple
- C oak
- 9 walnut
- grade 3**
- Q anigre

style

- X none
- _____

pull/hardware

- 7 aluminum tab
- 9 ecru leather
- X none

finish

see appendix



standard height credenza pedestal

combine credenza pedestals for custom configurations
use with recessed 2" h anodized aluminum spacer
specify worksurface and spacer separately

Level 1 Certified

for GREENGUARD certification information or FSC chain-of-custody availability, contact bgreen@bernhardtdesign.com

pull/hardware selections

- 7 tab
- 9 ecru leather
- drawer
- drawer
- door
- door

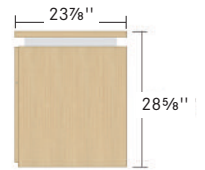

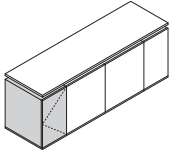
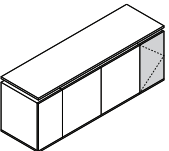
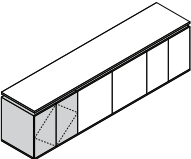
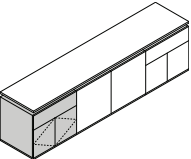
description	sku	w	d	h	weight	specifications	grade 1	grade 2	grade 3
 <p>standard height pedestal</p> <p>1 door 1 adjustable shelf hinged left specify spacer and worksurface separately no locks</p>	NXM	24	23 ³ / ₈	25 ³ / ₈	120		-	\$ 1152	\$ 1357
 <p>standard height pedestal</p> <p>1 door 1 adjustable shelf hinged right specify spacer and worksurface separately no locks</p>	NXN	24	23 ³ / ₈	25 ³ / ₈	120		-	1152	1357
 <p>standard height pedestal</p> <p>2 doors 2 adjustable shelves specify spacer and worksurface separately no locks</p>	NVJ	30	23 ³ / ₈	25 ³ / ₈	205		-	1870	2161
	NUJ	36	23 ³ / ₈	25 ³ / ₈	215		-	1924	2292
	NSE	48	23 ³ / ₈	25 ³ / ₈	225	partitioned	-	2045	2365
 <p>standard height pedestal</p> <p>1 drawer 2 doors 1 adjustable shelf specify spacer and worksurface separately no locks</p>	NFN	30	23 ³ / ₈	25 ³ / ₈	210		-	1736	2044
	NFD	36	23 ³ / ₈	25 ³ / ₈	220		-	1883	2217

specification codes

series

- W wood veneer
- P paint

sku

veneer

- grade 2**
- X paint
- J cherry
- E maple
- C oak
- 9 walnut
- grade 3**
- Q anigre

style

- X none

pull/hardware

- 7 aluminum tab
- 9 ecru leather

finish

see appendix

X



serving height credenza pedestal

combine credenza pedestals for custom configurations
use with recessed 2" h anodized aluminum spacer
specify worksurface and spacer separately

Level 1 Certified

for GREENGUARD certification information or FSC chain-of-custody availability, contact bgreen@bernhardtdesign.com

pull/hardware selections

- 7 tab
- 9 ecru leather
- drawer
- door
- drawer
- door

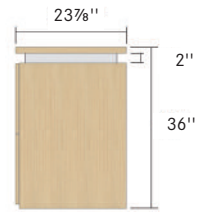

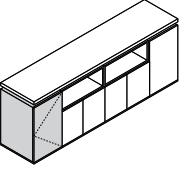
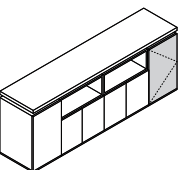
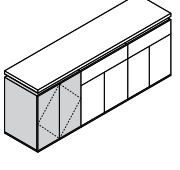
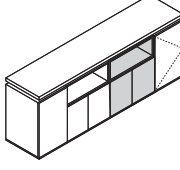
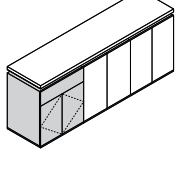
description	sku	w	d	h	weight	specifications	grade 1	grade 2	grade 3
 <p>serving height pedestal</p> <p>hinged left 1 door 2 adjustable shelves specify spacer and worksurface separately no locks</p>	MDW	24	23 ³ / ₈	32 ³ / ₄	130		-	\$ 1619	\$ 1905
 <p>serving height pedestal</p> <p>hinged right 1 door 2 adjustable shelves specify spacer and worksurface separately no locks</p>	MDX	24	23 ³ / ₈	32 ³ / ₄	130		-	1619	1905
 <p>serving height pedestal</p> <p>2 doors 2 adjustable shelves specify spacer and worksurface separately no locks</p>	NYJ NZY	30 36	23 ³ / ₈	32 ³ / ₄	215 225		- -	2241 2295	2640 2702
 <p>serving height pedestal</p> <p>10" h open storage 2 doors 1 adjustable shelf specify spacer and worksurface separately no locks</p>	NDY IBA	30 36	23 ³ / ₈	32 ³ / ₄	215 225		- -	2155 2221	2538 2617
 <p>serving height pedestal</p> <p>1 drawer 2 doors 1 adjustable shelf specify spacer and worksurface separately no locks</p>	NFP NFQ	30 36	23 ³ / ₈	32 ³ / ₄	220 230		- -	2376 2431	2797 2863

specification codes

series	sku	vener	style	pull/hardware	finish
<input type="checkbox"/> W wood veneer <input type="checkbox"/> P paint		grade 2 <input type="checkbox"/> X paint <input type="checkbox"/> J cherry <input type="checkbox"/> E maple <input type="checkbox"/> C oak <input type="checkbox"/> 9 walnut grade 3 <input type="checkbox"/> Q anigre	<input checked="" type="checkbox"/> X none	<input type="checkbox"/> 7 aluminum tab <input type="checkbox"/> 9 ecru leather	see appendix
			X		



specialty credenza pedestal

use with purchased refrigerator or AV component rack
 specify AV rack separately, field installed
 thermostatically controlled dual Middle Atlantic cooling fans
 use with recessed 2" h anodized aluminum spacer specified separately
 Level 1 Certified, for GREENGUARD certification information or FSC
 chain-of-custody availability, contact bgreen@bernhardtdesign.com

pull/hardware selections

- 7 tab
- 9 ecru leather
- drawer
- door
- drawer
- door

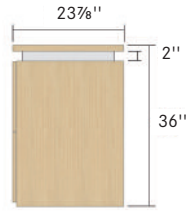

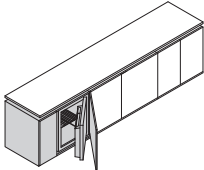
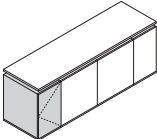
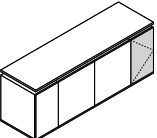
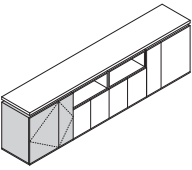
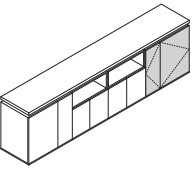
description	sku	w	d	h	weight	specifications	grade 1	grade 2	grade 3
 <p>specialty pedestal standard or serving height specify worksurface separately 2 doors removable back panel 1 lock</p>	NDZ	30	23 3/8	25 3/8	205	1.7 cu. ft. refrigerator uses 24" h AV rack specify E-VCZ	-	\$ 2213	\$ 2340
	OMZ	30	23 3/8	32 3/4	210	2.5 cu. ft. refrigerator uses 27 1/2" h AV rack specify E-VCY	-	2260	2663
 <p>specialty pedestal standard or serving height specify worksurface separately 1 door, hinged left removable back panel 1 lock</p>	NXQ	24	23 3/8	25 3/8	120	1.7 cu. ft. refrigerator uses 24" h AV rack specify E-VCZ	-	1289	1509
	NXP	24	23 3/8	32 3/4	130	2.5 cu. ft. refrigerator uses 27 1/2" h AV rack specify E-VCY	-	1753	2064
 <p>specialty pedestal standard or serving height specify worksurface separately 1 door, hinged right removable back panel 1 lock</p>	NXS	24	23 3/8	25 3/8	120	1.7 cu. ft. refrigerator uses 24" h AV rack specify E-VCZ	-	1289	1515
	NXR	24	23 3/8	32 3/4	130	2.5 cu. ft. refrigerator uses 27 1/2" h AV rack specify E-VCY	-	1753	2064
 <p>specialty pedestal serving height specify worksurface separately asymmetrical double doors 3 adjustable shelves removable back panel 1 lock</p>	NSJ	36	23 3/8	32 3/4	215	2.5 cu. ft. refrigerator uses 27 1/2" h AV rack specify E-VCY	-	2313	2728
 <p>specialty pedestal serving height specify worksurface separately asymmetrical double doors 3 adjustable shelves removable back panel 1 lock</p>	NTJ	36	23 3/8	32 3/4	215	2.5 cu. ft. refrigerator uses 27 1/2" h AV rack specify E-VCY	-	2313	2728

specification codes

series	sku	veneer	style	pull/hardware	finish
<input type="checkbox"/> W wood veneer <input type="checkbox"/> P paint		grade 2 <input type="checkbox"/> X paint <input type="checkbox"/> J cherry <input type="checkbox"/> E maple <input type="checkbox"/> C oak <input type="checkbox"/> 9 walnut grade 3 <input type="checkbox"/> Q anigre	<input checked="" type="checkbox"/> X none	<input type="checkbox"/> 7 aluminum tab <input type="checkbox"/> 9 ecru leather	see appendix



worksurface

worksurface for use with credenza pedestals requiring spacers
 specify worksurface separately
 Level 1 Certified
 for GREENGUARD certification information or FSC chain-of-custody
 availability, contact bgreen@bernhardtdesign.com

description	sku	w	d	h	weight	plain or abstract laminate	woodgrain laminate	cherry maple oak walnut	anigre
veneer worksurface 23 7/8" deep edge styles available: <input type="checkbox"/> flat edge <input type="checkbox"/> metal edge <input type="checkbox"/> shaped edge	5BV	30	23 7/8	1 1/4	30	-	-	\$ 674	\$ 774
	5BU	36	23 7/8	1 1/4	35	-	-	709	812
	5BT	42	23 7/8	1 1/4	40	-	-	774	887
	5BS	48	23 7/8	1 1/4	45	-	-	824	944
	5BR	54	23 7/8	1 1/4	50	-	-	872	999
	5BQ	60	23 7/8	1 1/4	55	-	-	921	1056
	5BP	66	23 7/8	1 1/4	60	-	-	951	1091
	5BN	72	23 7/8	1 1/4	65	-	-	1024	1174
	5BM	78	23 7/8	1 1/4	70	-	-	1066	1224
	5BL	84	23 7/8	1 1/4	75	-	-	1116	1279
	5BK	90	23 7/8	1 1/4	80	-	-	1172	1344
	5BJ	96	23 7/8	1 1/4	85	-	-	1213	1391
	5BI	102	23 7/8	1 1/4	90	-	-	1342	1537
	5BH	108	23 7/8	1 1/4	95	-	-	1390	1594
	5BG	114	23 7/8	1 1/4	100	-	-	1446	1656
	5BF	120	23 7/8	1 1/4	105	-	-	1494	1714

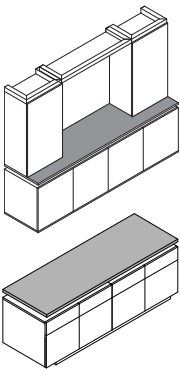

laminate worksurface

23 7/8" deep
 edge styles available:
 flat edge

 specify veneer code F or W
 specify style code F

7BV	30	23 7/8	1 1/4	30	376	395	-	-
7BU	36	23 7/8	1 1/4	35	414	435	-	-
7BT	42	23 7/8	1 1/4	40	453	476	-	-
7BS	48	23 7/8	1 1/4	45	491	516	-	-
7BR	54	23 7/8	1 1/4	50	530	557	-	-
7BQ	60	23 7/8	1 1/4	55	568	596	-	-
7BP	66	23 7/8	1 1/4	60	607	637	-	-
7BN	72	23 7/8	1 1/4	65	646	678	-	-
7BM	78	23 7/8	1 1/4	70	684	718	-	-
7BL	84	23 7/8	1 1/4	75	723	759	-	-
7BK	90	23 7/8	1 1/4	80	761	799	-	-
7BJ	96	23 7/8	1 1/4	85	800	840	-	-
7BI	102	23 7/8	1 1/4	90	838	880	-	-
7BH	108	23 7/8	1 1/4	95	877	921	-	-
7BG	114	23 7/8	1 1/4	100	915	961	-	-
7BF	120	23 7/8	1 1/4	105	954	1002	-	-

specification codes

series <input type="checkbox"/> wood veneer	sku 	veneer grade 1 <input type="checkbox"/> plain or abstract laminate <input type="checkbox"/> wood grain laminate grade 2 <input type="checkbox"/> cherry <input type="checkbox"/> maple <input type="checkbox"/> oak <input type="checkbox"/> walnut grade 3 <input type="checkbox"/> anigre	style <input type="checkbox"/> flat edge <input type="checkbox"/> metal edge <input type="checkbox"/> shaped edge	pull/hardware <input checked="" type="checkbox"/> none	finish see appendix
<input type="checkbox"/> W				<input checked="" type="checkbox"/> X	



bridge

specify for installation with towers and credenza worksurfaces
 Level 1 Certified
 for GREENGUARD certification information or FSC chain-of-custody
 availability, contact bgreen@bernhardtdesign.com

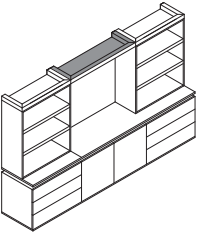
description	sku	w	d	h	weight	specifications	grade 1	grade 2	grade 3
 <p>bridge</p>	QLB	48	14¼	2½	35		-	\$ 917	\$ 1002
	QLC	60	14¼	2½	45		-	953	1041
	QLD	72	14¼	2½	55		-	995	1087
	QKB	48	23⅞	2½	40		-	989	1081
	QKC	60	23⅞	2½	50		-	1049	1146
	QKD	72	23⅞	2½	60		-	1109	1212

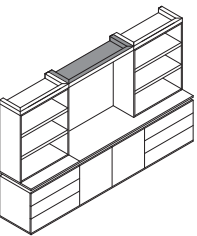

light bridge

two 10-watt halogen lights
 with switch

QNP	48	14¼	2½	35		-	1475	1611
QNC	60	14¼	2½	45		-	1518	1658
QND	72	14¼	2½	55		-	1560	1704
QMB	48	23⅞	2½	40		-	1555	1698
QMC	60	23⅞	2½	50		-	1614	1763
QMD	72	23⅞	2½	60		-	1674	1828

specification codes

series

- W wood veneer
- P paint

sku

veneer

- grade 2**
- X paint
- J cherry
- E maple
- C oak
- W walnut
- grade 3**
- Q anigre

style

- X none

pull/hardware

- X none

finish

see appendix



worksurface tower

specify for installation on credenza worksurface
 use towers with bridge for A/V applications
 Level 1 Certified
 for GREENGUARD certification information or FSC chain-of-custody
 availability, contact bgreen@bernhardtdesign.com

pull/hardware selections

- 7 tab
- 9 ecru leather
- drawer
- door
- drawer
- door

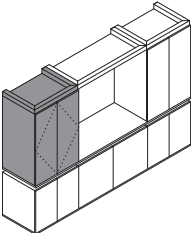
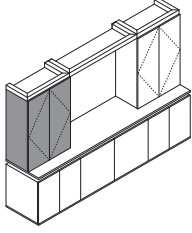
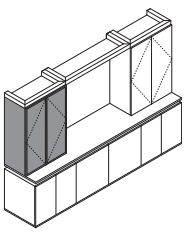
description	sku	w	d	h	weight	specifications	grade 1	grade 2	grade 3
 <p>door worksurface tower double wood doors 2 adjustable shelves</p>	SBU	36	23 7/8	46 1/4	300		-	\$ 4642	\$ 5321
 <p>door worksurface tower double wood doors 1 fixed, 2 adjustable shelves</p>	P3Z P3Y	30 36	15	46 1/4	275 285		- -	3464 3725	3978 4271
 <p>door worksurface tower double glass doors back-painted white glass doors with aluminum trim 1 fixed, 2 adjustable shelves specify pull/hardware code 7</p>	P35 P36	30 36	15 1/8	46 1/4	275 285		- -	4524 4768	5187 5468

specification codes

series

- W wood veneer
- P paint

sku

--	--	--

veneer

- grade 1**
- X none
- grade 2**
- X paint
- J cherry
- E maple
- C oak
- 9 walnut
- grade 3**
- Q anigre

style

- X none

X

pull/hardware

- 7 aluminum tab
- 9 ecru leather

--	--	--

finish

see appendix

--	--	--



worksurface tower

specify for installation on credenza worksurface
 use towers with bridge for A/V application
 Level 1 Certified
 for GREENGUARD certification information or FSC chain-of-custody
 availability, contact bgreen@bernhardtdesign.com

pull/hardware selections

- 7 tab
- 9 ecru leather
- drawer
- drawer
- door
- door

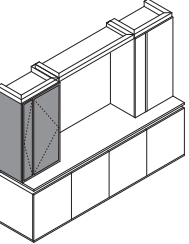
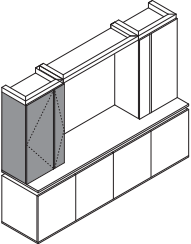
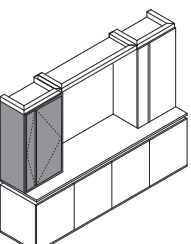
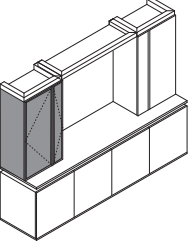
description	sku	w	d	h	weight	specifications	grade 1	grade 2	grade 3
 <p>door worksurface tower asymmetrical double doors wood doors</p>	PXY	36	15	46¼	290	2 fixed, 4 adjustable shelves	-	\$ 3608	\$ 4134
 <p>door worksurface tower asymmetrical double doors wood doors</p>	PZY	36	15	46¼	290	2 fixed, 6 adjustable shelves	-	3608	4134
 <p>door worksurface tower asymmetrical double doors back-painted white glass door on right with aluminum trim specify pull/hardware code 7</p>	PWY	36	15	46¼	290	2 fixed, 6 adjustable shelves	-	4272	4899
 <p>door worksurface tower asymmetrical double doors back-painted white glass door on left with aluminum trim specify pull/hardware code 7</p>	PYY	36	15	46¼	290	2 fixed, 6 adjustable shelves	-	4272	4899

specification codes

series	sku	veneer	style	pull/hardware	finish
<input type="checkbox"/> W wood veneer <input type="checkbox"/> P paint		grade 2 <input checked="" type="checkbox"/> X paint <input type="checkbox"/> J cherry <input type="checkbox"/> E maple <input type="checkbox"/> C oak <input type="checkbox"/> 9 walnut grade 3 <input type="checkbox"/> Q anigre	<input checked="" type="checkbox"/> X none	<input type="checkbox"/> 7 aluminum tab <input type="checkbox"/> 9 ecru leather	see appendix
			X		



worksurface tower

specify for installation on credenza worksurface
 use towers with bridge for A/V application
 Level 1 Certified
 for GREENGUARD certification information or FSC chain-of-custody
 availability, contact bgreen@bernhardtdesign.com

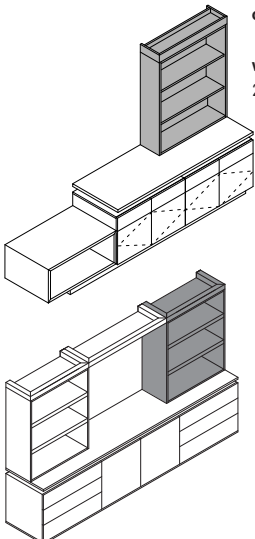
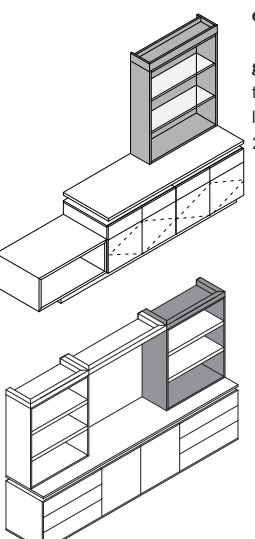
description	sku	w	d	h	weight	specifications	grade 1	grade 2	grade 3
 <p>open worksurface tower wood shelves 2 adjustable shelves</p>	Q6W	24	14¼	46¼	235		-	\$ 2588	\$ 2933
	Q6Z	30	14¼	46¼	245		-	2676	3065
	Q6Y	36	14¼	46¼	255		-	2857	3282
 <p>open worksurface tower glass shelves two 10-watt halogen lights with switch 2 adjustable shelves</p>	Q7W	24	14¼	46¼	235		-	3317	3761
	Q7Z	30	14¼	46¼	245		-	3710	4252
	Q7Y	36	14¼	46¼	255		-	3908	4480

specification codes

series	sku	veneer	style	pull/hardware	finis
<input type="checkbox"/> W wood veneer <input type="checkbox"/> P paint		grade 2 <input checked="" type="checkbox"/> X paint <input type="checkbox"/> I cherry <input type="checkbox"/> E maple <input type="checkbox"/> C oak <input type="checkbox"/> W walnut grade 3 <input type="checkbox"/> Q anigre	<input checked="" type="checkbox"/> X none	<input checked="" type="checkbox"/> X none	see appendix
			X	X	



worksurface tower

specify for installation on credenza worksurface
 use with bridge for A/V application
 1 fixed shelf, 3 adjustable shelves
 Level 1 Certified
 for GREENGUARD certification information or FSC chain-of-custody availability, contact bgreen@bernhardtdesign.com

pull/hardware selections

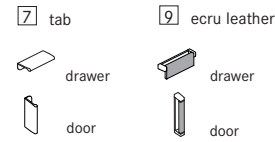

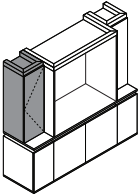
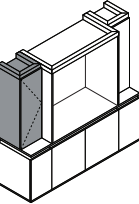
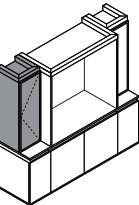
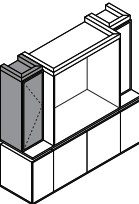
description	sku	w	d	h	weight	specifications	grade 1	grade 2	grade 3
 <p>door worksurface tower</p> <p>wood door hinged left</p>	Q14	15	15	46¼	100		-	\$ 1775	\$ 2036
	Q16	18	15	46¼	110		-	2198	2521
	Q19	24	15	46¼	120		-	2537	2859
 <p>door worksurface tower</p> <p>wood door hinged right</p>	QA4	15	15	46¼	100		-	1775	2036
	QA6	18	15	46¼	110		-	2198	2521
	QA9	24	15	46¼	120		-	2537	2859
 <p>door worksurface tower</p> <p>back painted white glass door with aluminum trim hinged left specify pull/hardware code 7</p>	Q11	15	15½	46¼	100		-	2099	2406
	Q12	18	15½	46¼	120		-	2565	2940
 <p>door worksurface tower</p> <p>back painted white glass door with aluminum trim hinged right specify pull/hardware code 7</p>	QA1	15	15½	46¼	100		-	2099	2406
	QA2	18	15½	46¼	110		-	2565	2940

specification codes



series	sku	veneer	style	pull/hardware	finish
<input type="checkbox"/> W wood veneer <input type="checkbox"/> P paint		grade 2 <input checked="" type="checkbox"/> X paint <input type="checkbox"/> I cherry <input type="checkbox"/> E maple <input type="checkbox"/> C oak <input type="checkbox"/> W walnut grade 3 <input type="checkbox"/> Q anigre	<input checked="" type="checkbox"/> X none	<input type="checkbox"/> 7 aluminum tab <input type="checkbox"/> 9 ecru leather	see appendix
			X		

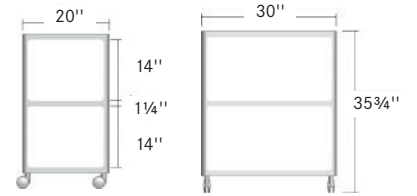

mobile cart

Level 1 Certified
for GREENGUARD certification information or FSC chain-of-custody
availability, contact bgreen@bernhardtdesign.com

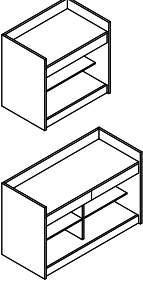

description	sku	w	d	h	weight	specifications	grade 1	grade 2	grade 3
 <p>zerin cart</p> <p>wood shelves polished stainless steel two locking casters specify series code E specify veneer and finish codes specify pull/hardware code 6 specify finish codes - see appendix</p>	CWD	20	30	36				\$ 2375	\$ 2470
 <p>zerin cart</p> <p>backpainted white glass shelves polished stainless steel two locking casters specify series code E specify veneer code G specify pull/hardware code 6 specify finish code XXX</p>	CGS	20	30	36			1815	-	-
 <p>mobile workcenter</p> <p>29 1/2" h worksurface 4 casters specify series code W veneer code G not available specify pull/hardware code 7 specify finish codes - see appendix</p>	NHR NHQ	36 1/2 54	23 7/8 23 7/8	35 3/4 35 3/4	220 250	1 drawer, 1 adj. shelf 2 drawers, 2 adj. shelves	- -	3667 5069	4119 5693

specification codes	series	sku	veneer	style	pull/hardware	finish
	[W] wood veneer [E] storage		grade 1 [G] glass grade 2 [J] cherry [E] maple [C] oak [9] walnut grade 3 [Q] anigre	[X] none	[6] stainless steel [7] aluminum tab	
				[X]		



AV rack rail system

pulls out and rotates for equipment servicing
 black powdercoat finish
 for use with specialty credenza equipped with
 dual middle atlantic thermostatically controlled
 fans and removable back
 field installed

AV rack shelf

shelves mount at four points to inside of AV rack
 rail system for greatest possible useable width
 black powdercoat
 16-guage steel
 field installed

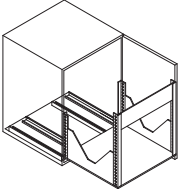
description	sku	w	d	h	weight	specifications	price
 <p>av rack rail system</p> <p>rotating sliding rail system 90° rotation for rear access to wiring and components rack locks in extended and rotated positions at 0°, 60° and 90° integral cable management system included rack frame removes for off-site integration 19" usable depth; 38" extended field installed specify shelves for racks separately</p>	VCZ	19	19-38	24		standard height - 12 useable rack spaces	\$ 1695
	VCY	19	19-38	27½		serving height - 14 useable rack spaces	1795
<p>av rack shelf</p> <p>mounts to side of rack rails hardware included up to 200 lb. weight capacity 15.5" useable depth; 18.44" useable width 2 brackets for securing components specify rack rails separately</p>	VCW	18¾	16¼	1½			310

specification codes	series	sku	veneer	style	pull/hardware	finish
	<input type="checkbox"/> storage		<input checked="" type="checkbox"/> none	<input checked="" type="checkbox"/> none	<input checked="" type="checkbox"/> none	
	<input type="checkbox"/> E	<input type="checkbox"/> <input type="checkbox"/> <input type="checkbox"/>	<input checked="" type="checkbox"/>	<input checked="" type="checkbox"/>	<input checked="" type="checkbox"/>	<input checked="" type="checkbox"/> <input checked="" type="checkbox"/> <input checked="" type="checkbox"/>



markerboard

white markerboard material on center panel
 flip chart mounting pins
 Level 1 Certified
 for GREENGUARD certification information or FSC chain-of-custody
 availability, contact bgreen@bernhardtdesign.com

description	sku	w	d	h	weight	specifications	grade 1	grade 2	grade 3
wall mount markerboard	7MS	48	4½	42	100		-	\$ 4022	\$ 4518

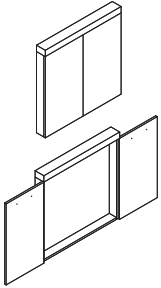

door unit
 approved for GSA

specification codes

series	sku	veneer	style	pull/hardware	finish
<input type="checkbox"/> wood veneer <input checked="" type="checkbox"/> paint		grade 2 <input checked="" type="checkbox"/> paint <input type="checkbox"/> cherry <input type="checkbox"/> maple <input type="checkbox"/> oak <input type="checkbox"/> walnut grade 3 <input type="checkbox"/> anigre	<input checked="" type="checkbox"/> none	<input type="checkbox"/> aluminum tab	see appendix
			X	7	

Finish Selections

A three character sku identifies the paint or finish on each species or the laminate/edge band selection available. Individual components are priced with standard finish or standard laminate with edge band.

A variety of standard laminates is available with vinyl edge bands specifically formulated to correspond to standard laminates. Additional laminates or edge bands may be available in combinations not listed as standard but are subject to upcharges and extended lead times. The laminate option is available on components where noted as an option in the series specification code. Listed are the standard laminates and edge bands.

Seven paint finishes are available on skus where noted as an option. Custom colors are subject to upcharges and extended lead times.

Special finishes on veneers, laminates or paints made to customer specifications are subject to factory approval and a 5% net upcharge with a \$500 net minimum.

Transparent stains and sealers are applied in multiple steps to enhance the beauty of the natural wood on veneer table tops. A durable UV topcoat is applied to protect the product. It is recommended that felt, cork or fabric backed desk pads and accessories are used on worksurfaces to minimize wear.

When specifying light finishes such as 836, 837, 840 or 850, the color and characteristic variances of both veneer and solid wood are apparent. Therefore, exact color matches are not possible.

Q Anigre

Standard Finish	
805	840
823	841
834	850
836	860
839	861

I Cherry

Standard Finish	
805	839
834	840
835	841
836	861

E Maple

Standard Finish	
837	
850	

C Oak

Standard Finish	
805	840
836	860
837	861
839	865

9 Walnut

Standard Finish	
823	
839	
841	
860	
861	

P / N / X Paint

Standard Finish	
100	104
101	105
102	106
103	

F Laminate

Standard Plain/Abstract	
601	Solid White, Nevamar S-7004T, with Solid White Edge
602	Neutral Gray, Nevamar S-6012T, with Platinum Edge
603	Sandpiper, Nevamar S-6047T, with Dove Grey Edge
604	Winter Gray Matrix, Nevamar MR-6005T, with Platinum Edge
605	Straw Matrix, Nevamar MR-2006T, with Platinum Edge
606	Carmen Red, Nevamar S-1049T, with Spectrum Red Edge
607	Gray Matrix, Nevamar MR6001T, with Grey Nebula Edge
611	Brite White, Formica 459-58, with Designer White Edge
612	Frosty White, Wilsonart 1573-60, with Frosty White Edge
613	Putty, Wilsonart 1503-60, with Putty Edge
614	Natural Almond, Wilsonart D30-60, with Almond Edge
615	Antique White, Wilsonart 1572-60, with Antique White Edge
616	Grey, Wilsonart 1500-60, with Grey Edge
617	Featherstone, Wilsonart D72-60, with Featherstone Edge
618	Haze, Wilsonart D97-60, with Haze Edge
620	Khaki Brown, Wilsonart D50-60, with Khaki Brown Edge
621	Pepperdust, Wilsonart D327-60, with Pepperdust Edge
622	Platinum, Wilsonart D315-60, with Platinum Edge
623	Fashion Grey, Wilsonart D381-60, with Fashion Grey Edge
624	Dove Grey, Wilsonart D92-60, with Dove Grey Edge
628	Amazon, Wilsonart D478-60, with Amazon Edge
630	Hunter Green, Wilsonart D79-60, with Hunter Green Edge
632	Slate Grey, Wilsonart D91-60, with Slate Grey Edge
633	Black, Wilsonart 1595-60, with Black Edge
634	North Sea, Wilsonart D90-60, with North Sea Edge
640	Natural Nebula, Wilsonart 4633-60, with Wallaby Edge
641	Neutral Glace Nebula, Wilsonart 4143-60, with Beige Edge
642	Graphite Nebula, Wilsonart 4623-60, with Black Edge
643	White Nebula, Wilsonart 4621-60, with Platinum Edge

W Woodgrain Laminate

Standard Woodgrain	
650	Fusion Maple, Wilsonart 7909-60, with Natural Maple Edge
651	Solar Oak, Wilsonart 7816-60, with Solar Oak Edge
654	Colombian Walnut, Wilsonart 7943-07, with Colombian Walnut Edge
655	Shaker Cherry, Wilsonart 7935-07, with Cherry Blossom Edge
656	Versailles Anigre, Wilsonart 7923K-07, with Versailles Anigre Edge
657	Brighton Walnut, Wilsonart 7922K-07, with Brighton Walnut Edge
658	New Age Oak, Wilsonart 7938-38, with Clear Maple Edge
670	Gunstock Savoy Walnut, Pionite WW971, with Columbian Walnut Edge
675	Blossom Cherrywood, Formica 758-58, with Wild Cherry Edge
676	Lacewood, Formica 744-58, with Lacewood Edge
685	Grand Isle Maple, Nevamar W8371T, with African Limba Edge
686	Valencia Teak, Nevamar WT0003PV, with Shadow Oak Edge
687	Sovereign Cherry, Nevamar W8325T, with Wild Cherry Edge

Preferred Carrier Guaranteed Freight Rates

Freight charges will be applied to orders as a separate line item based on the zones listed.

The freight amount is calculated on the total merchandise net COM price, excluding any extra discounts beyond standard net pricing. Additional freight fuel surcharges may apply.

All orders are shipped by Bernhardt Design company trucks or preferred carriers specified by Bernhardt Design.

Rates are based on deliveries made Monday through Friday, 8 a.m. until 5 p.m. Dealer warehouse information, including phone number and contact name, must be specified on the purchase order. Direct site deliveries may be requested with an additional freight cost.

Bernhardt Design freight rates are based on the following zones with a minimum for each zone. All zones are within the Continental United States.

Bernhardt Design freight rates are based on the following zones with a minimum for each zone. All zones are within the Continental United States.

Zone	Minimum Charge	Freight Rate
1	\$90	7%
2	\$90	8%
3	\$90	9%
4	\$110	11%
5	\$120	13%
6	\$120	15%

Exceptions: Special freight rates are applicable to certain designated geographic areas as listed below. For information, please contact your local Bernhardt Design sales representative.

Zone	Minimum Charge	Area	Freight Rate
1	\$90	Charlotte, NC	5%
		Columbia, SC	6%
		Greensboro, NC	5%
		Greenville, SC	5%
		Raleigh, NC	5%
		Winston Salem, NC	5%
2	\$90	Atlanta, GA	7%
		Washington, DC	6%
3	\$90	Boston, MA	8%
		Jacksonville, FL	8%
		Manhattan/City	7%
		Philadelphia, PA	8%
		St. Petersburg, FL	8%
		Tampa, FL	8%
4	\$110	Dallas, TX	10%
		Kansas City, KS	10%
		Minneapolis, MN	10%
5	\$120	Denver, CO	12%
		Las Vegas, NV	11%
		Los Angeles, CA	11%
		Phoenix, AZ	11%
		Reno, NV	12%
		Salt Lake City, UT	12%
		San Francisco, CA	12%

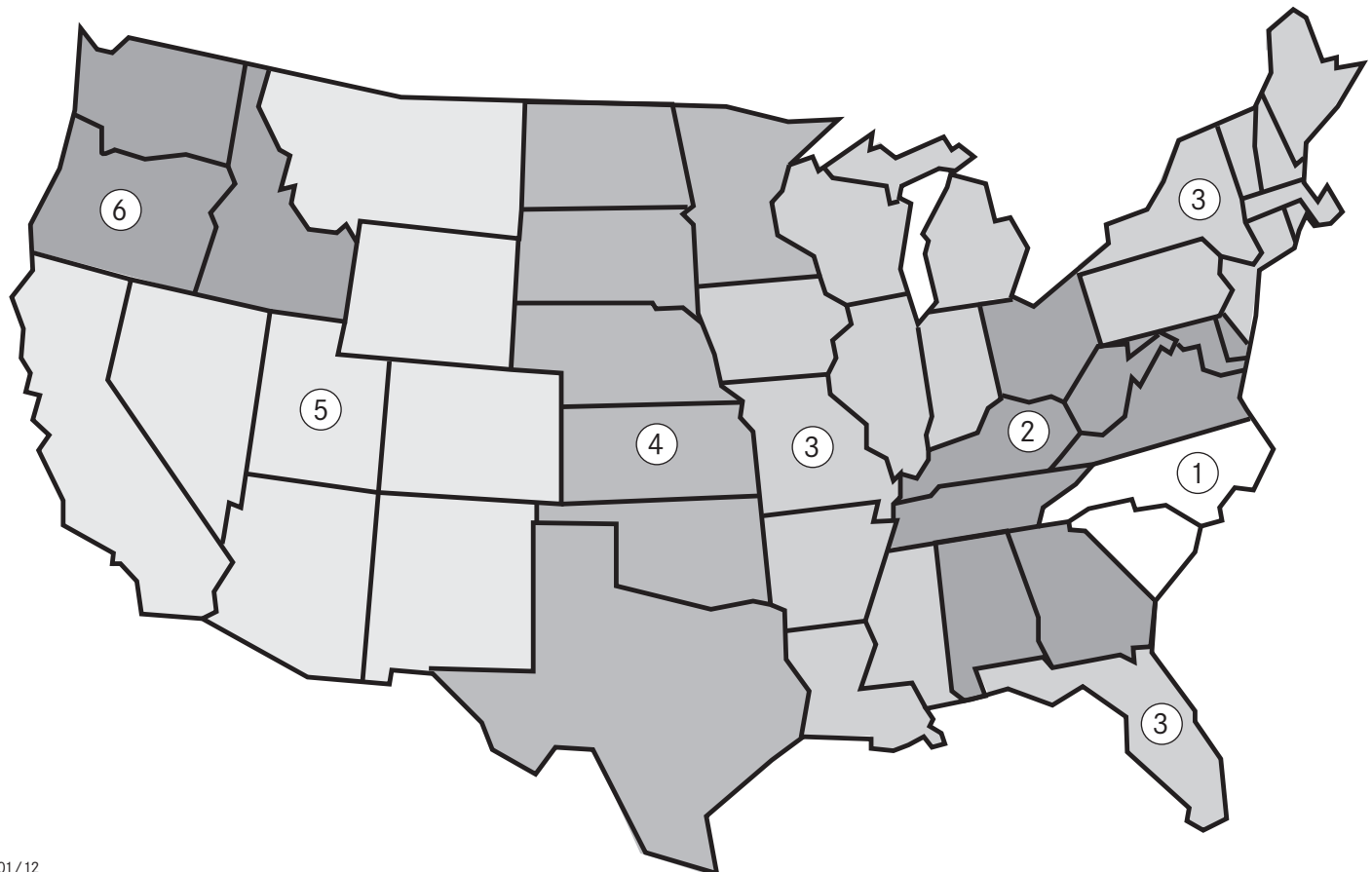

Prices and Terms

Prices and specifications are subject to change without notice. All prices quoted will be FOB our factories. Terms are net 30 days. A service charge of 1½% per month will be charged on all past due accounts.

Order Entry

All orders are subject to final acceptance by Bernhardt Design in Lenoir, NC. Receipt of our acknowledgment indicates acceptance of your order subject to the terms set forth on the acknowledgment.

Bernhardt Design attempts to clarify all purchase orders. However, in the event the price list number and description on the purchase order differ, the price list number will prevail.

Change Orders

All reasonable requests for changes to standard table orders will be honored if received in writing prior to the start of production. Custom design and special finish orders are not subject to revision after acknowledgment. Bernhardt Design reserves the right to charge for labor, materials and administration costs for all order changes.

Cancellations

All acknowledged orders are considered as firm orders and are not subject to cancellation.

Custom Design

Bernhardt Design may alter products to meet specific needs. Contact your local sales representative when a custom design is needed. Custom designs require minimum quantities, additional lead time and upcharges. A custom job number, available from your local sales representative, must be submitted with purchase orders. Orders combining custom design with standard product cannot be scheduled for production until custom items are approved.

Shipping

Bernhardt Design will ship in accordance with customer instructions whenever possible. If not specified, Bernhardt Design will exercise its best judgement in selecting a carrier. Orders in production will be shipped as scheduled and cannot be held. High quality cartoning which meets trucking

and railroad specifications is standard at no extra charge.

Storage

If a customer is unable to accept an order when it is ready for shipment, storage may be requested. Acceptance of storage will be at the discretion of Bernhardt Design. All costs including transportation will be at customer expense. A storage charge of 1½% of the invoice will be assessed for every 30 days, or any part thereof, that merchandise remains in storage.

Bernhardt Design considers transfer to storage the equivalent of delivery. This includes invoicing and payment. Customers will bear all risk of damage or loss during storage.

Freight Damage and Claims

Bernhardt Design is not liable for damages that occur during transit or storage. The carrier assumes all responsibility upon acceptance of product. It is the customer's responsibility to inspect all products upon receipt and file any claims with the carrier. No product should be refused. If products are received damaged, a written exception should be made on the bill of lading and an immediate inspection be requested of the carrier. Concealed damage must be reported to the carrier within 15 days of receipt. Failure to make claims shall constitute acceptance of the products and waiver any claims of defects, errors or shortages.

In the event delivery is made on a Bernhardt Design truck, the products should be carefully inspected for transit damage. If contents are damaged, the driver should be notified to call his dispatcher for immediate disposition. Concealed damage must be reported within 15 days of receipt and product/ packaging held for inspection by a Bernhardt Design representative. Replacements for product damaged in shipment or storage will be manufactured upon receipt of a purchase order.

Returns

No merchandise may be returned to Bernhardt Design without written consent in the form of a Return Authorization from our Quality Assurance Department stating why the item is being returned and how the item will be shipped.

In the event a return is authorized by

Bernhardt Design for reasons other than damage or defect, the customer shall be responsible for a 25% restocking fee, as well as a double freight charge.

Unauthorized returns will be automatically refused by our receiving department as well as returns not in accordance with Bernhardt Design shipping instructions. Liability for defective merchandise shall be limited to the replacement or repair of that merchandise, and Bernhardt Design shall not be liable for other damages or losses.

Measurements and Weights

All measurements and weights are approximate and subject to change without notice.

Care and Cleaning

Finished wood surfaces should be cleaned with a soft damp cloth, wiping in the direction of the grain. Dry with a soft cloth, wiping in the grain direction. Do not use waxes or furniture polish, as these will cause a film build-up.

Wood Finishes

Bernhardt Design tables are available in standard finishes compatible with casegoods and seating finishes. However, finishes on tables may vary slightly from those on casegoods and seating due to the natural characteristics of the wood. No absolute match is implied or guaranteed.

Light Finishes

Bernhardt Design offers lighter finishes 836, 837, 840, and 850. Light finishes do not hide or mask the natural characteristics of the wood. It is important that the dealer and customer understand that inherent natural characteristics of the wood will vary from piece to piece when using a light finish. Natural characteristics include the natural discolorations of the wood substance and color variations in glued up stock.

These natural characteristics are not considered defects by Bernhardt Design, and therefore merchandise will not be replaced because of these natural characteristics.

Special Finishes

Special finishes, made to customer specifications and subject to factory approval, may be available at a **5% net upcharge with a \$500 net minimum**. Additional leadtime may be required for special finish items. Special finish orders will not be acknowledged until the special finish sample is approved in writing and received by Bernhardt Design Customer Service. Special finish orders are not subject to revision or cancellation after acknowledgment.

Warranty

Bernhardt Design will repair or replace, at its discretion and without charge to the original purchaser, any table product or part thereof which fails as the result of defects in material and workmanship, under single shift use and normal care, for five years from date of shipment.

This warranty does not cover misuse or abuse of product, dramatic temperature changes, exposure to unusual conditions, or damages incurred by contact with seating products.

Repair or replacement of discontinued product will be at the discretion of Bernhardt Design.

Natural color changes, variations or movements in lumber or veneer products, exposure to extreme temperature changes and direct sunlight may cause color changes and/or surface damage. These are circumstances beyond the control of Bernhardt Design and are not warranty issues.

Drawer glides, drawer boxes, drawer pulls, and locking mechanisms have a Life-Time Warranty for the original purchaser. Power or communications components are warranted for one (1) year.

This warranty is the customer's exclusive remedy for product defect and does not apply to damage caused by a carrier, dealer, installer, user modification, or attachments to a product.

Bernhardt Design has the exclusive right to make the final determination of product misuse or abuse. Except as stated above, Bernhardt Design makes no express or implied warranties as to any product, and in particular, makes no warranty of merchantability or of fitness for any particular purpose.

Bernhardt Design shall not be liable for any consequential or incidental damages or for commercial loss arising from any product defect. The Bernhardt Design customer is the dealer. All complaints must be resolved through the dealer from which the furniture was purchased. To obtain warranty service the dealer must supply dated proof of purchase. This warranty gives you specific legal rights. You may also have other rights which vary from state to state.

Some states do not allow limitations on how long an implied warranty will last or the exclusion or limitation of incidental or consequential damages, so the above limitations or exclusions may not apply.

Design and Patent Rights All of the products shown in Bernhardt Design catalogs and described in Bernhardt Design price lists are, and remain, the property of Bernhardt Design, with the sole right reserved to manufacture and to distribute.

Some of the product designs shown are patented in the United States and will remain the property of Bernhardt Design. Any reproduction of the products constitutes an infringement of patented copyright laws and will be subject to prosecution.

Bernhardt Design reserves the right to make changes in dimensions, design and/or construction, price lists, or product literature without prior notice.

General Services Administration

Products available on the Bernhardt Design GSA - Federal Supply Service Contract GS-28F-7040G are noted in the product descriptions.

For information regarding GSA pricing, please contact your local Bernhardt Design sales representative or call 828 759 6337.

Send all GSA payments to:
12197 Collections Center Drive
Chicago IL 60693